



# TED DREWES

FROZEN CUSTARD

6726 CHIPPEWA  
at Jamieson 481-2652

OPEN 7 DAYS A  
WEEK - 11 A.M.

SOUTH GRAND STORE NOW OPEN

Try Our New



## 66 MIX CONCRETE

The Perfect Union Of Carmel And Apple

**\* FREE BUMPER STICKER**

While Supply Lasts!

**GET YOUR "66 MIX" AT  
TED DREWES!**

Don't forget all of our  
other mouth-watering  
favorites that have  
remained ever-popular  
with young & old!

- CHOCOLATE CHIP CONCRETE
- CHOCOLATE CONCRETE
- HOT FUDGE SUNDAE
- DUTCHMAN'S DELIGHT SUNDAE
- HEATH BAR CONCRETE
- HAWAIIAN DELIGHT
- STRAWBERRY CONCRETE
- ABACO-MOCHA CONCRETE
- BANANA SPLIT
- RASBERRY CONCRETE
- LILIKAPALU
- FRESH PEACH & MORE

*Any Celebration deserves...*



Orders to go....We'll put some Dry Ice with your order to keep it frozen till you get to your destination!

# TED DREWES



4224 SOUTH GRAND

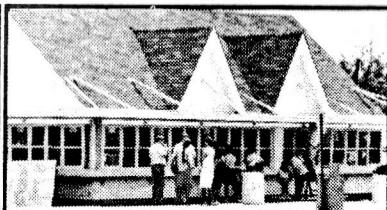

6726 CHIPPEWA

# The Compton Heights Concert Band Of St. Louis

Malcolm McDuffee, Conductor

"Sunday  
Serenades"

1990

#8

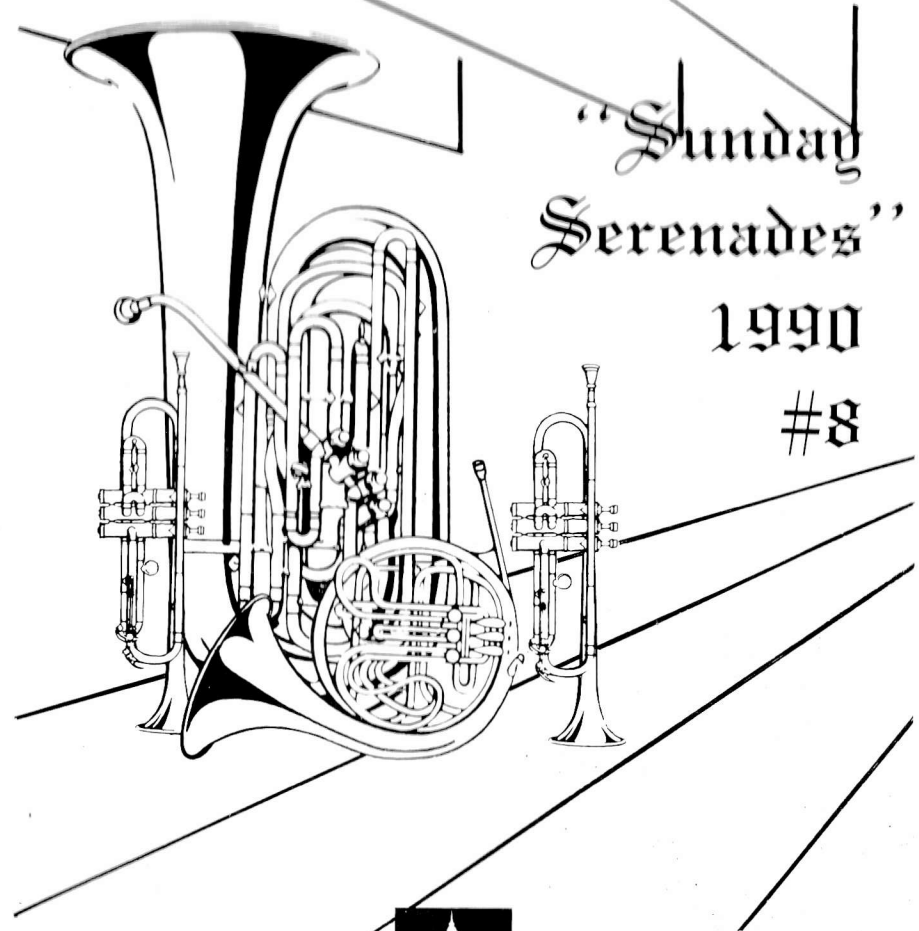

COMPTON HEIGHTS  
CONCERT BAND  
OF SAINT LOUIS



**COMPTON HEIGHTS  
CONCERT BAND  
OF SAINT LOUIS**

**NEW ARCH BOOK!**

**NEW ARCH BOOK!**

**NEW ARCH BOOK!**

**“Arch Celebration”**

*commemorating  
the 25th Anniversary of the Gateway Arch  
1965-1990*

available from the

**Compton Heights Concert Band**

Perfect Christmas or Birthday Gift!  
Every St. Louisan should have this book!

Buy one at the Band T-Shirt Table  
or  
see the next page to order by mail.

**Only \$15<sup>00</sup> (paper back)**

**BUY NOW AND HELP THE BAND!**

**NEW ARCH BOOK!**

**NEW ARCH BOOK!**

**NEW ARCH BOOK!**

# COMPTON HEIGHTS CONCERT BAND BOOKSTORE



## BOOKS

1. *A Grand Heritage* -- History of St. Louis' southside neighborhoods. \$10
2. *Compton Heights* -- a detailed look at the Compton Heights Neighborhood. \$10
3. *Walking in Tower Grove Park* \$13
4. *Walking in Tower Grove Park* (soft bound) \$9
5. *Lemp: The Haunting History* -- A biography of the famous brewing family written by band member Stephen Walker. \$12
6. *Old House Journal Catalog* -- Full of restoration ideas and suppliers' addresses. \$10
7. *Old House Journal* subscription. An entertaining journal of historic preservation instruction. Valuable information for all home owners. \$16/year
- 7a. *Arch Celebration* -- A beautiful photographic and textual history of the St. Louis Gateway Arch, commemorating its 25th Anniversary (October 26, 1990). (soft bound) \$15.00
- 7b. *The First Hundred Years of the Missouri Botanical Garden* -- by Father Faherty, the author of the award-winning *Henry Shaw: His Life and Legacies*. (soft bound) \$10.00; (hard bound) \$25.00

## NOTE PADS

8. "A Short Note" \$3
9. "Just A Note" \$3

## CERAMIC MUGS (black or white)

10. Music: The International Language \$6
11. Keyboard \$6
12. Tune It Or Die \$6
13. Staff \$6
14. Notes \$6
15. Hand-knit potholders -- each uniquely patterned. \$3

## TOTES

16. Handle \$8
17. Zipper \$8
18. Vinyl (red, light blue or navy blue) \$8

## CUDDLY BEARS with music theme T-shirts

19. 8 1/2 inches (brown, tan or white) \$15
20. 6 1/2 inches (brown, tan, white or rainbow) \$9

## T-SHIRTS

21. Choose yellow, red, blue, and green; Sizes S--M--L--XL. \$7

## Order Form Compton Heights Concert Band Bookstore

(314) 776-2227

Mail Order and Check to:  
Compton Heights Concert Band, Inc.  
2333 S. Grand Blvd.  
Saint Louis, Mo. 63104

Please send me information  
on joining the band's support  
group, the Bandwagon.

Name: \_\_\_\_\_  
 Address: \_\_\_\_\_  
 City: \_\_\_\_\_ State: \_\_\_\_\_ Zip: \_\_\_\_\_  
 Telephone: (\_\_\_\_) \_\_\_\_\_  
 Visa  
 MasterCard  
 Exp. Date: \_\_\_\_\_ Signature: \_\_\_\_\_  
 Please indicate 2nd choice where applicable.

QTY.	STYLE/ITEM	COLOR	UNIT PRICE	TOTAL
Delivery Charge			\$2.50	
Total Due				

# Band History

The Compton Heights Concert Band of St. Louis was organized in 1976. Initially, the Band performed at Compton Heights neighborhood events. By 1977 the Band made its first major public appearance in the Tower Grove Park Concert Series in the Henry Shaw Memorial Bandstand. Presently, the Band consists of over sixty amateur, student and professional musicians from all walks of life from the St. Louis metropolitan area.

Malcolm McDuffee was appointed Assistant Band Director in September, 1986. He was named Band Director in January, 1988. Holder of a B.S. in Music Education, Ithaca College, 1963 and a Master in Music Performance, Indiana University, 1968, he has enjoyed a long professional career including the Assistant Principal Trumpet position with the St. Louis Symphony, 1973-1987. He is presently on the Washington University and U.M.S.L. Music Faculties.

Last summer the Band presented its tenth "MUSICAL MONDAYS" (originally "TUNE-FULL TUESDAYS") series in the Henry Shaw Memorial Bandstand in Tower Grove Park and its fourth "SUNDAY SERENADES" series in Francis Park. In 1981 the Band and the "TUNE-FULL TUESDAYS" series were honored by a City of St. Louis proclamation. Last year over 40,000 listeners attended "SUNDAY SERENADES" and "MUSICAL MONDAYS." Both series will be repeated this summer in Francis Park and Tower Grove Park on eight consecutive weeks.

The Band has been recognized by the Selmer Band Instrument Company, Elkhart, Indiana, as a model for community concert bands in a nationally distributed manual. The Compton Heights Concert Band was honored as the Host for the 1988 National Convention of the Association of Concert Bands. Missouri House and Senate Resolutions marked this occasion and the Band's accomplishments.

To finance its operations, the Band depends on BANDWAGON memberships, individual and corporate donations, concert sponsors' fees, a weekly Bingo, sales of Band T-shirts, memorabilia, books, Old House Journal subscriptions, and grants including the Regional Arts Commission, the Missouri Arts Council, the Monsanto Fund, and the Clifford Willard Gaylord Foundation.

For further information, call 776-2227 or write the Compton Heights Concert Band, 2333 S. Grand Blvd., St. Louis, Missouri, 63104.

# Bandwagon Members —

## HONORARY BANDWAGON

Representative Bud Barnes  
 Senator John Bass  
 Mark Bollinger/Nationwide Paper  
 Representative Pat Dougherty  
 Ted Drewes  
 Richard Furrer  
 John Koch, Peggy Koch  
 William & Charmaine Nottelman  
 Representative Matt O'Neill  
 John Obert, Commerce Bank  
 Lois Schoemehl  
 The Honorable Vincent Schoemehl  
 Wayman Smith  
 Mr. & Mrs. John Staufenbiel, Sr.  
 Arthur G. Zinselmeyer

## BANDMASTER — \$250.00 & UP

Dr. Darrell B. Carroll  
 Mildred Dennis  
 Eastman Kodak Co. (Neil Shaw)  
 Bray Hawk

## BAND DIRECTOR — \$100.00

Andrew N. Baur  
 Bette & Andy Constantine  
 Robert D. Drummond  
 Eileen Eschbacher  
 Norman & Marjorie Lake  
 Mr. & Mrs. James B. Lindsley  
 Dr. William Madosky  
 Mr. & Mrs. Donald Paul  
 Norman & Audrey Rebsamen  
 Mr. & Mrs. Alton H. Stein  
 Robert P. Stupp  
 Nicholas J. Torrillo, Jr.  
 Jim & Carmela Valleroy  
 Zig's Electric Co., Inc.

## BAND MEMBER — \$50.00

Carl & Marian Bergman  
 Donald H. Bergmann  
 Mr. & Mrs. Hugh R. Bergman  
 & Family  
 Botanicals on the Park  
 Robert H. Bray  
 Frank Coffey  
 Mike & Barb Cowan  
 David's Design Salon  
 Alex & Gloria Deeken  
 Dr. & Mrs. Robert C. Drews  
 Miss Marjorie L. Feuz  
 Joseph F. Folk  
 Bernie & Marcia Fritz  
 Ervin H. Hagelman  
 Hong Kong Express  
 Linda C. Knarr  
 John & May Kourik  
 Irene S. Kundermann  
 John & Sharon Moore  
 Dr. & Mrs. J. Oleskevich  
 Clarence Pauselius  
 Mr. & Mrs. Peter A. Puleo  
 Mr. & Mrs. Harry Quest  
 Sue & Kip Rapp  
 Edna Rau  
 Patti Ries  
 Bob Sampson  
 Alfred Saxdal  
 Clara Schroeder  
 Katrina Schroeder  
 Mr. & Mrs. William Schwarze  
 Shenandoah Coffee  
 Virginia O. Thompson  
 Charlotte & Bob Thumser  
 Mr. & Mrs. N. Torrillo, Jr.  
 Norma Vavra

## BAND MEMBER — \$50.00 Cont'd.

Mr. & Mrs. Eugene Vogt  
 Mrs. W. H. Wieland  
 David & Elizabeth Woodworth  
 Jack & Claudia Wright

## BAND AIDE — \$25.00

Luke R. Abkemeier  
 Joel Achtenberg  
 Norman & Mary Ann Ady  
 Aquariums by Siebert  
 W. Ray Armbruster  
 Lawrence & Jeanne Bierman  
 Frank & Flora Bild  
 Bob & Betty Blankmann  
 Herman Boll  
 Martha E. Brune  
 Leona Casleton  
 Centenary United Methodist Church  
 Darrell & Vi Coble  
 Lawrence & Nancy Clark  
 Barbara Collings  
 Norman A. Crecelius  
 Roy M. Currier  
 Nancy E. Curtis  
 Mae Datweiler  
 Stan & Mary Davis  
 Paul & Edna Deardeuff  
 Doug & Grace Dick  
 Ray Dieringer  
 Carl & Joyce Dothage  
 Katherine & George DuBois  
 Bill & Karen Duncan  
 David W. Edwards  
 George Ellebrecht  
 Bob & Rainey Fahey  
 Nancy Fellingner  
 Mary A. Felsch  
 S. Fluegel  
 Katherine Fraizer  
 Harlie M. Frankel  
 Charles & Grace Gaedig  
 Gladys M. Gerdel  
 Tony & Elaine Gerner  
 Edward Gersbacher  
 Bernard J. Getz  
 Walter & Dolores Gill  
 Jean D. Gray  
 Dorothy Grothe  
 Helen J. Gummersheimer  
 Herman C. & Helen L. Halter  
 Jack & Dawn Harbison  
 Ronald E. Hestand & Prudy Sieg  
 Marie-Louise Holbert  
 Al & Marilyn Horst  
 Nicholas J. Jacobs  
 D. W. Jacobsmeyer  
 Judith M. Johnson  
 Elmer & Mary Lou Johnson  
 Gary & Terri Karcher  
 Pat Keating  
 Elise Kiesel  
 Mr. & Mrs. Henry Kloepfer  
 Margaret A. Kohlhauff  
 Bill & Joyce Kolnik  
 Nancy Kranzberg  
 Verla Krieger  
 Mr. & Mrs. Clarence W. Lamken  
 Oliver M. Langenberg  
 William A. Lemire  
 Alfred & Frances Lewis  
 Malcolm & Dorothy Lowry  
 Charlotte M. Lutz  
 Fred & Susan Marshall  
 Edwin B. Meissner  
 Clarence & Theresa Merz  
 Martin J. Meyer, Jr.  
 Howard & Penny Miller

## BAND AIDE — \$25.00 Cont'd.

Shirley & Richard Miramonti  
 Nadine & Bill Morrow  
 Virginia Moser  
 Ted & Doris Mueller  
 Bill & Eleanor Neiden  
 David & Janet Nevin  
 Jan Newhouse  
 Arlene Nurre  
 Mr. & Mrs. Harry Nurre  
 Fran & Peggy Oaks  
 John J. Obert  
 Gavin Perry Family  
 David & Marian Peterson  
 Mark & Susan Pfaff  
 Mike & Peggy Pollihan  
 Kris & Jim Porchey  
 Willis & Trudy Potthoff  
 Pulaski Savings & Loan Assoc.  
 Mr. & Mrs. Peter A. Puleo  
 Edith, Roy, Mary & Beth Quick  
 Edna Rau  
 Bonnie Rasmussen  
 Mary & Rodney Reinke  
 Madonna Riechers  
 Helen Rozaitis  
 Mr. & Mrs. Anthony San Filippo  
 Alfred Saxdal  
 Albert E. Schaefer  
 Wilfred & Loretta Schuetzenhofer  
 Joann E. Shanks  
 Richard J. Shields  
 V. C. Sodemann  
 Emilie & Harold Spellmeyer  
 Frances F. Stoker  
 Peter Stragand & Mary K. Hoff  
 Janice Tayoan  
 Dorothy F. Toeneboehn  
 Judith V. Tomlinson  
 Jeanette Travers  
 Anthony & Ethel Tucker  
 Michael, Nancy & Andy Tully  
 William & Arleen Ulz  
 Forrest von Brecht  
 Edward Gersbacher  
 Wally & Betty Williams  
 William & Rosa Wright

## SENIOR BAND AIDE — \$10.00

Agnes F. Adams  
 Virginia Anderson  
 Gertrude Artz  
 Erwin & Virginia Auer  
 Gene & Helen Auer  
 May Ault  
 Miss Edna Baepler  
 Mildred Baer  
 Irwin & Lorraine Bartz  
 Helen L. Bauer  
 William J. Becker  
 Mr. & Mrs. Harry Becker  
 Ed & Hallene Bender  
 Elizabeth D. Benner  
 Walter & Marie Berberich  
 Frances Bereswill  
 Sister Isabelle Bernhardt  
 Bob & Fran Beutler  
 Neil M. Bischoff  
 Mrs. Marie H. Bleitner  
 Edna E. Boehner  
 Ruth Bohr  
 Mrs. William H. Bray  
 Wilma Bremer  
 Gloria Ann Brizius  
 Helen D. Brown  
 Martha E. Brune  
 Marian H. Bruno  
 H. B. Buchenau

# June 1990 - May 1991

## SENIOR BAND AIDE — \$10.00

Mrs. Helen Buchmueller  
 Mr. & Mrs. Charles Budde  
 Marie K. Cantagi  
 Louise Carr  
 Margaret Carr  
 Erika M. Certain  
 Mr. & Mrs. John M. Charow  
 Hermie Chitwood  
 Arthur Christ  
 Eileen B. Churchill  
 Mr. & Mrs. James H. Cochran  
 Marie P. Cook  
 Ken & Lyn Cooper  
 Neal & Marie Covinsky  
 James A. Crabbe  
 Mr. & Mrs. Andrew Crawford  
 Mrs. C. R. Criger  
 Mrs. Violet A. Crooks  
 Mr. & Mrs. Joseph A. Daus  
 Estelle L. Davis  
 Edith Dawson  
 Bernice De Baun  
 M. E. Dema  
 Ruth Depker  
 Gene & Geri Deppe  
 Carl H. Diemer  
 Louis & Dorothy Dierker  
 Kenneth & Gertrude Ebert  
 Chris & Betty Eichenlaub  
 Arthur & Mildred Erbs  
 Marie Ewers  
 Ruth Eydmann  
 George & Hildegard M. Fangmann  
 Elsie Ferry  
 Alfreida Ferrell  
 Alberta J. Franklin  
 Roland E. Fricke  
 Erna Gehle  
 Luella Gluesenkamp  
 Paul & Helen Greco  
 John Green  
 Bertha W. Grojean  
 Russell & Dolores Guese  
 Carolyn Hackman  
 Mildred Hagedorn  
 Mr. & Mrs. Art Hail  
 Corrinne Hallquist  
 Dorothy Harris  
 Bill & Marie Hartman  
 Mr. & Mrs. Ken Hartung  
 Mary Hebert  
 Bonnie Henerfauth  
 Adele Hill  
 Norman & Adelm Hoyer  
 Ruth Hohenstein  
 Billie P. Houk  
 Everette & Mary Huegerich  
 Rev. & Mrs. H. Humes  
 Carol Hurston  
 Kane & Nancy Hutson  
 Joseph A. & Dorothy L. Huys  
 Mr. Orville B. Jordan  
 Gerry Rauch & Rick Kacenski  
 Eliese Kammeyer  
 Mildred J. Kelly  
 Frank & Roberta  
 Nancy King  
 Willette W. Kirk  
 James F. Kirschling  
 Lorene M. Knight  
 Russell A. Knox

Bud & Dorothy Koenig  
 Luther & Anita Kolander  
 John A. & Dolores Kossak  
 Mrs. Janice E. Kuehnle  
 Mr. & Mrs. Edwin P. Kraushaar  
 Charles & Ursula Krumm  
 Doris & Fayette Kugler  
 Mr. & Mrs. Russell A. Kupterer  
 Virginia Langknecht  
 Melnia LaVene  
 Vincent & Anna Lazzari  
 Tom and Virginia Leaty  
 Floasie Leonard  
 Anita S. Lieser  
 Miss Billie Linder  
 Nancy & Mill Lindsay  
 Arthur & Helen Lively  
 Adolph & Mildred Loewenau  
 Ed & Millie Long  
 Mr. & Mrs. Lester Lottmann  
 Mrs. Evelyn Luckey  
 Mary Lynam  
 Lucille Maassen  
 Lou & Nola Macchi  
 Anna Marie Mackey  
 Paul & Patricia Magnin  
 Edna Marsh  
 Anna Matthiesen  
 Elsie McCollin  
 Marie C. McCoy  
 Marge & Leo Menne  
 Carmi Messina  
 Dorothy Metz  
 Elmer & Alita Mick  
 Irene L. Miller  
 Robert E. Miller  
 Clare & Francis Monahan  
 Mrs. Alberta Monroe  
 John R. Monroe  
 Ben & Waneta Morgan  
 Charles & Mary Morgan  
 Eeva B. Myers  
 Charlotte M. Nagel  
 Geraldine Neumann  
 Mrs. B. Neville  
 Helen Novak  
 Frank & Mae Novotny  
 Vera A. Obst  
 John & Marie Parkinson  
 Warren & Betty Paul  
 J. Russell Peacher  
 Mr. & Mrs. Lester W. Penn, Jr.  
 Arthur G. Pfaff  
 Marian C. Pieper  
 Lu Preusser  
 Wally & Marcella Przygoda  
 Idalu Ramey  
 Dale C. Rea  
 Elizabeth Rea  
 Elvira Rebiene  
 Mrs. Doris Reid  
 Mr. & Mrs. A. Reusch  
 Leo R. Reznick  
 Mrs. Eupha W. Richie  
 James Robinson  
 Mr. & Mrs. Frank Rutkowski  
 John & Harriet Schaumann  
 Elsie & Gertrude Scheible  
 Ruth F. Schemkes  
 Orville A. Schlef  
 Robert D. Schmidt

George R. Schmidt  
 Raymond & Melba Schmidt  
 John H. Schmitt  
 Cecilia Schomaker  
 Orville A. Schlef  
 Robert D. Schmid  
 George R. Schmidt  
 Raymond & Melba Schmidt  
 John H. Schmitt  
 Cecilia Schomaker  
 Eunice Schroeder  
 Verna E. Schroeder  
 Robert Schumann  
 Clara G. Segall  
 Frank & Elizabeth Soper  
 W. E. Shaffer  
 Mildred Sharp  
 Dr. & Mrs. Edward J. Shaw  
 George Siefert  
 Joanna Silhavy  
 Angelo A. Simaku  
 Faverand & Mrs. Arthur B. Smith  
 Mrs. Theodore S. Smylie  
 Scott Starling  
 Andrew & Alberta Steinicke  
 Wilbur & Aileen Steinkamp  
 Martin & Jeanne Stolar  
 William & Pearl Stolar  
 Gus Thaler  
 William Trefts  
 Mrs. Corinne Uhlinger  
 Lillie & Gilbert Ujka  
 Vera Ulbricht  
 Alfred & Evelyn Ulrich  
 Grace M. Veach  
 Mrs. Evelyn Voepel  
 Lillian Von Bump  
 Peggy & Bernhard Voss  
 Virginia R. Walker  
 Mr. Carl F. Walther  
 Ed & Ruth Ward  
 Audrey Warrington  
 Ruth E. Webber  
 Geraldine & Ralph Wegener  
 Kenneth A. Wheeler  
 Eunice Wilkening  
 Mr. & Mrs. Oliver F. Wirtel  
 Elbert & Mathilda Witte  
 Dorothy M. Wood  
 Florentine Wozniak  
 Catherine Wurtz  
 Patricia K. Zahnweh  
 Clara Zeuner  
 Warren & Glory Ziegler  
 Ferdinand B. Zienty

## MEMORIAL

Larry Brindley  
 Mr. & Mrs. Adolph Feuz  
 Miss Katherine L. Feuz  
 George Fisher  
 \*Joseph Gustat  
 \*Joseph Carione  
 \*Frank Miller  
 \*Deceased Trumpet Members of  
 St. Louis Symphony

Join the BANDWAGON today! Please fill out the form provided in the program.

"Sunday Serenades" Concert #8 — Francis Park  
"Musical Mondays" Concert #8 — Tower Grove Park

August 5/6, 1990  
7:30 p.m.

MALCOLM MCDUFFEE, CONDUCTOR

**TONIGHT'S SOLOISTS**

Christina Ward, Clarinet

The Dixieland Six

Eddie Erbs, Clarinet  
Ed Stemmler, Trumpet  
Ray Dieringer, Banjo

Jim Haislip, Trombone  
Vic Cipponeri, Electric Bass  
Andy Becker, Drums

Malcolm McDuffee, Trumpet

**TONIGHT'S PROGRAM**

GRAND MARCH FROM "AIDA" ..... Verdi/Eymann

ITALIAN IN ALGIERS OVERTURE ..... Rossini

SING-A-LONG ..... Deborah Martin, Leader

IN THE GOOD OLD SUMMER TIME

TEDDY BEAR'S PICNIC

AULD LANG SYNE

CONCERTINO OP. 26 ..... Von Weber

CHRISTINA WARD, SOLOIST

A HUNTING SCENE ..... Bucalossi

ONWARD-UPWARD — March ..... Goldman

----- INTERMISSION -----

ALEXANDER'S RAGTIME BAND ..... Berlin

IMMER KLEINER ..... Schreiner

CHRISTINA WARD, SOLOIST

DIXIELAND JAMBOREE ..... arr. Warrington

DIXIELAND SIX, SOLOISTS

THE LAST ROSE OF SUMMER ..... Flotow/Hursberger

MALCOLM MC DUFFEE, SOLOIST

ANDREW LLOYD WEBBER: A SYMPHONIC PORTRAIT ... arr. Novak

ANCIENT AND HONORABLE ARTILLERY COMPANY ..... Sousa

"U.S. Recording Companies fund in whole or in part the instrumental music for this performance, as arranged by Local 2-197 American Federation of Musicians."

WE THANK YOU ALL VERY MUCH.

# Sing Along

**IN THE GOOD OLD SUMMER TIME**

In the good old sum-mer time  
In the good old sum-mer time  
Stroll-ing thru' the sha-dy lanes,  
With your ba-by mine —  
You hold her hand and she holds yours  
And that's a ve-ry good sign —  
That she's your toot-sey woot-sey  
In the good old sum-mer time.

**TEDDY BEAR'S PICNIC**

Verse 1: If you go down to the woods today  
You're sure of a big surprise  
If you go down to the woods today  
You'd better go in disguise  
For every bear that ever there was  
Will gather there for certain because  
Today's the day the teddy bears have their picnic.

Chorus: Picnic time for teddy bears  
The little teddy bears are having a lovely time today  
Watch them; catch them unawares  
And see them picnic on their holiday  
See them gaily gad about  
They love to play and shout  
They never have any cares  
At six o'clock their mommies and daddies will  
take them home to bed  
Because they're tired little teddy bears.

Verse 2: Every teddy bear whose been good  
Is sure of a treat today  
There's lots of marvelous things to eat  
And wonderful games to play  
Beneath the trees where nobody sees  
They'll hide and seek as long as they please  
Cause that's the way the teddy bears have their picnic.

REPEAT VERSE 1

**AULD LANG SYNE**

Should auld acquaintance be forgot,  
And never bro't to mind?  
Should auld acquaintance be forgot,  
And days of auld lang syne?  
For auld lang syne, my dear,  
For auld lang syne,  
We'll tak' a cup o' kindness yet  
For auld lang syne.

Sponsors of the 1990 "MUSICAL MONDAYS" series are: Compton Heights Concert Band; Ted Drewes Frozen Custard; South Side National Bank; Commerce Bank; Southwest Bank; Tower Grove Park; The Music Performance Trust Funds, as arranged by Local 2-197, American Federation of Musicians; The Missouri Arts Council, The Regional Arts Commission; and The Clifford Willard Gaylord Foundation.

Sponsors of the 1990 "SUNDAY SERENADES" series are: Compton Heights Concert Band; Ted Drewes Frozen Custard; Boatmen's Bank—South Region; St. Louis Parks, Recreation and Forestry Department, Evelyn Rice, Director; The Music Performance Trust Funds, as arranged by Local 2-197, American Federation of Musicians; The Regional Arts Commission; and The Clifford Willard Gaylord Foundation.

# The Bandwagon

## BANDWAGON IN THIRTEENTH YEAR

The BANDWAGON, the Band's citizen support organization, is in its thirteenth year of operation with the 1990-91 concert season. BANDWAGON memberships are \$25/year BAND AIDE (only \$10/yr. for senior citizens), \$50/year BAND MEMBER, \$100/year BAND DIRECTOR and \$250/year and up BANDMASTER. Each membership guarantees each member a free subscription to the "SOUSA-FUN", the Band's official newsletter, a free gift and advance notice of all Band performances.

BANDWAGON members also serve as an advisory board to the Band. The BANDWAGON participates in Band fundraising including a weekly Saturday BINGO, office help and assists in concert presentations. BANDWAGON members interested in "pitching in" should call the Band at 776-2227. All contributions to the Compton Heights BANDWAGON are tax deductible. Memberships may be held jointly by husband and wife.

NOTE: The BANDWAGON rates for 1990-91 reflect a change for the first time since their inception in 1978 due to our expanded program and the inflationary rise in the cost of bringing our audiences high quality performances. We hope you will continue your generous support as we strive to bring you another great season.

Sign up now and have your name added to the list by our next concert!

I want to join the 1990-91 Compton Heights BANDWAGON.  
Enclosed is my contribution:

- \$250 & up — Bandmaster       \$25 — Band Aide  
 \$100 — Band Director       \$10 — Senior Band Aide  
 \$50 — Band Member      (65 and over)
- Check enclosed       Charge to: \_\_\_\_\_  
 Bill me

ACCT NUMBER & NAME

EXP. DATE

SIGNATURE

Please make checks payable to: **COMPTON HEIGHTS BAND, INC.**

Name \_\_\_\_\_

Address \_\_\_\_\_

Telephone \_\_\_\_\_

OFFICE

HOME

Check if renewal  
of 1989-90 membership.

Mail to: Compton Heights Concert Band of St. Louis  
2333 S. Grand  
St. Louis, MO 63104

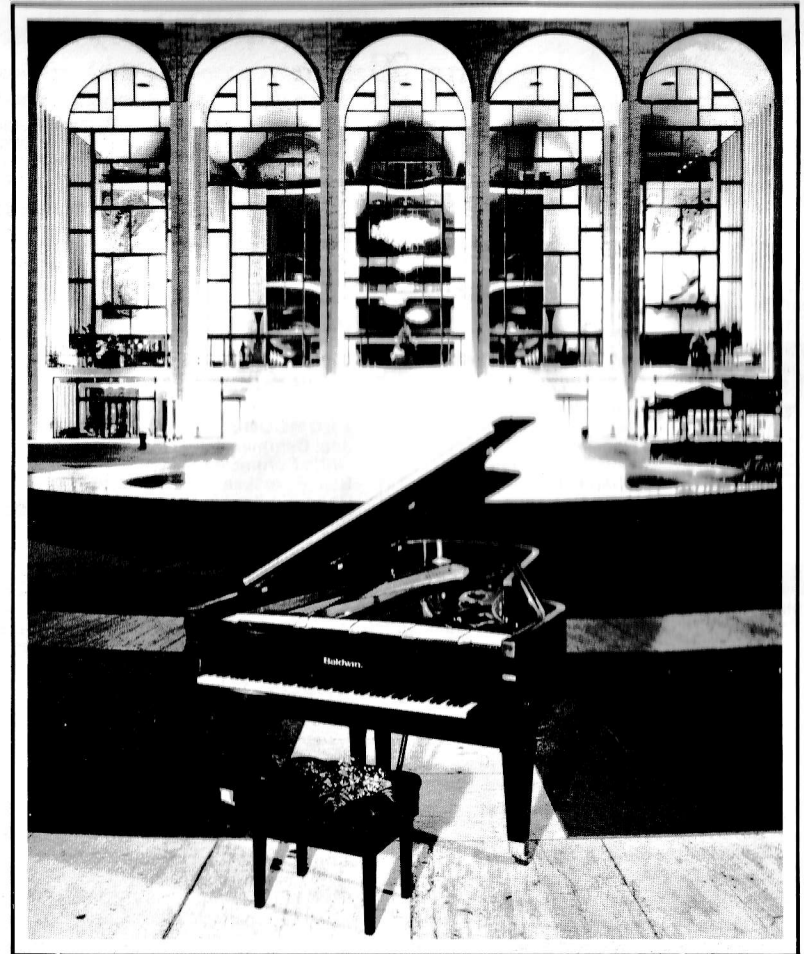

## Staufen's Music House

15425 MANCHESTER ROAD

BALLWIN

394-5050

298 MID RIVERS DRIVE

ST. PETERS

441-0404

711 N. GRAND

ST. LOUIS

533-1600

10515 WATSON ROAD

SUNSET HILLS

966-8383

OPEN 7 DAYS A WEEK • FINANCING AVAILABLE • FREE DELIVERY

Baldwin is the official piano of the Metropolitan Opera.

The Baldwin Grand Piano for Mary Mottl's performance of Gershwin's "Rhapsody in Blue" on Sunday, July 29 and Monday, July 30, 1990, with the Compton Heights Concert Band is provided courtesy of Staufen's Music House. We thank you for your generous, community support.

# The Band

## BAND DIRECTOR

Malcolm McDuffee

## FLUTE

Ann Dolan  
Susan Groteman  
Paul Holzen  
Jací Lett  
Patsy Moses  
Deborah Reeg

## OBOE

William Berliant  
Jan Parkes

## BASSOON

Douglas Hopp  
Harry Swanger

## CLARINET

Sidney Boxer  
Don Cavalli  
Paul Coates  
Lowell Fellingner  
William Findlay  
Jeanine Garesche  
John Kennedy

Tony Lordi  
Jeanmarie Mertens  
Connie Orear  
Dolores Ullrich  
Jennifer Wheeler

## BASS CLARINET

Peggy Morlon

## ALTO SAXOPHONE

Stephen Walker

## TENOR SAXOPHONE

Jay Hartig  
Nancy McRee

## BARITONE SAXOPHONE

Gary Stolz

## TRUMPET

Jennifer Baker  
Nancy Bender  
Jennifer Drennan  
Charles Duncan  
John Gacioc  
Mark Hasenstab  
Sean McGowan

Tom Orear  
John Stephenson  
Kenneth Tiefenbrunn  
Van Williams

## FRENCH HORN

James Bosworth  
Rachel Braddick  
Harriet Evans Golden  
Michael Quint  
Vicki Rieser  
John Thomas

## BARITONE HORN

Sonia Neuberger  
Greg Wieland

## EUPHONIUM

Thomas Burkey

## TROMBONE

Joel Behrman  
Chris Borgmeyer  
B. J. Fullenkamp  
Roger Smith  
Rich Weber  
Jeff Weiss

## TUBA

Jeffrey Chronister  
Kelley Kesterson  
Jon Schroeder  
Donald Ullrich

## PERCUSSION

Robin Hendry  
Adam Kopff  
David Sander  
Jack Scherrer

## STAGE CREW

Stephen Walker

## BAND OFFICERS

President —  
Harry Swanger  
Vice President —  
Jon Schroeder  
Secretary —  
Stephen Walker

## BOARD OF DIRECTORS

Malcolm McDuffee  
Don Cavalli  
Jay Hartig

Adam Kopff  
Jack Scherrer  
Jon Schroeder

Harry Swanger  
Stephen Walker  
Greg Wieland

## Concert Schedule

- |         |   |          |  |
|---------|---|----------|--|
| June 17 | "SUNDAY SERENADES" Concert #1<br>7:30 p.m. — Francis Park<br>Soloist, Steve Seward, Tuba  | July 15  | "SUNDAY SERENADES" Concert #5<br>7:30 p.m. — Francis Park<br>Walt Disney Night<br>Soloist, Jan Gippo, St. Louis Symphony,<br>Piccolo                                   |
| June 18 | "MUSICAL MONDAYS" Concert #1<br>7:30 p.m. — Tower Grove Park<br>Soloist, Steve Seward, Tuba   | July 16  | "MUSICAL MONDAYS" Concert #5<br>7:30 p.m. — Tower Grove Park<br>Walt Disney Night<br>Soloist, Jan Gippo, St. Louis Symphony,<br>Piccolo                                |
| June 24 | "SUNDAY SERENADES" Concert #2<br>7:30 p.m. — Francis Park<br>Soloists, William Warfield & Beverly Stewart   | July 22  | "SUNDAY SERENADES" Concert #6<br>7:30 p.m. — Francis Park<br>French Impressionists Night<br>Soloist, Deborah Martin, Vocalist  |
| June 25 | "MUSICAL MONDAYS" Concert #2<br>7:30 p.m. — Tower Grove Park<br>Soloists, William Warfield & Beverly Stewart  | July 23  | "MUSICAL MONDAYS" Concert #6<br>7:30 p.m. — Tower Grove Park<br>French Impressionists Night<br>Soloist, Deborah Martin, Vocalist                                       |
| July 1  | "SUNDAY SERENADES" Concert #3<br>7:30 p.m. — Francis Park<br>Soloist, Miss America 1990: Debbye Turner,<br>Marimba & Anheuser Busch Chorus  | July 29  | "SUNDAY SERENADES" Concert #7<br>7:30 p.m. — Francis Park<br>American Music Night<br>Soloist, Mary Mottl, St. Louis Symphony,<br>Pianist playing "Rhapsody in Blue"    |
| July 2  | "MUSICAL MONDAYS" Concert #3<br>7:30 p.m. — Tower Grove Park<br>Soloist, Miss America 1990: Debbye Turner,<br>Marimba & Anheuser Busch Chorus   | July 30  | "MUSICAL MONDAYS" Concert #7<br>7:30 p.m. — Tower Grove Park<br>American Music Night<br>Soloist, Mary Mottl, St. Louis Symphony,<br>Pianist playing "Rhapsody in Blue" |
| July 8  | "SUNDAY SERENADES" Concert #4<br>7:30 p.m. — Francis Park<br>Soloist, Tim Myers, St. Louis Symphony,<br>Trombone with Malcolm McDuffee, Cornet,<br>in H. L. Clarkes's "Cousins" Duet    | August 5 | "SUNDAY SERENADES" Concert #8<br>7:30 p.m. — Francis Park<br>Dixieland Night<br>Soloist, Tina Ward, Clarinet   |
| July 9  | "MUSICAL MONDAYS" Concert #4<br>7:30 p.m. — Tower Grove Park<br>Soloist, Tim Myers, St. Louis Symphony,<br>Trombone with Malcolm McDuffee, Cornet,<br>in H. L. Clarkes's "Cousins" Duet | August 6 | "MUSICAL MONDAYS" Concert #8<br>7:30 p.m. — Tower Grove Park<br>Dixieland Night<br>Soloist, Tina Ward, Clarinet  |

## WHAT IS ACB?

The Association of Concert Bands of America (ACBA) was founded in August, 1977 as a not-for-profit Corporation. Renamed Association of Concert Bands (ACB), it is still a non-profit New York State Corporation, with Executive Offices registered and operating out of the State of New Mexico. The purpose is to serve professional interests of adult band members. According to a recent ACB National Band Survey, there are more than 1,200 active concert/community bands in the U.S.A. alone.

ACB continues to grow in memberships which include individuals, corporations, and band organizations from across the country. Members are also enrolled from England, Canada, Australia, China, Austria, Switzerland, and West Indies. The organization and its members are uniquely dedicated and equipped to serve the professional needs of instrumental musicians performing in and leading community bands.

Under the distinguished leadership of exemplars such as Patrick Sarsfield Gilmore, John Phillip Sousa, Edwin Franko Goldman, and Arthur Pryor (to name a few), adult concert bands have a long and honorable record of significant contributions to the cultural well-being of America, and the status of band music as an art form throughout the world. ACB members believe this musical heritage is extremely important. They believe that musicians of all performance ability levels can enjoy life more fully through music performance and active participation in a band.

In addition to representing persons with adult concert band interests, the purpose of ACB has manifold implications: to maintain a clearinghouse for information related to the establishment, funding, development, maintenance and promotion of bands in the world community; to conduct annual conferences where directors, band members, managers, industry leaders, administrators and board members assemble to exchange personal views, share experiences, and benefit from educational seminars, and musical performances; and to carry out the projects listed on this Application for Membership.

Tax Exempt #15-10113  
Gifts are tax-deductible

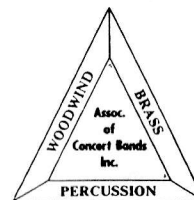

Please attach and seal

## APPLICATION FOR MEMBERSHIP IN ACB

NAME \_\_\_\_\_ Telephone (Home) \_\_\_\_\_ (Bus.) \_\_\_\_\_ STATE \_\_\_\_\_ ZIP \_\_\_\_\_

ADDRESS \_\_\_\_\_ CITY \_\_\_\_\_

CATEGORIES OF ANNUAL MEMBERSHIP:

Individual \$25 (For directors, teachers, musicians, music enthusiasts)  
Associate \$15 (For Adult Band Members only)  
Student \$15 (Enrolled part or full-time in College or University)  
Organizational \$35 (For bands, colleges, universities, and organizations)  
Corporate \$60 (For music industry, businessmen, corporations and groups)  
Life \$300 (May be charged in 6 or 12 monthly installments)

CONTRIBUTING LEVELS:  
\$15-25...Contributor  
\$50...Sustainer  
\$100...DONOR  
\$150 and up...PATRON

Publications are sent First Class or Air Mail to All Contributing Members. Gifts are tax deductible.

AT THE INVITATION OF \_\_\_\_\_ Director's Name

Information: Band Membership & location: \_\_\_\_\_  
Are you the  Director  Manager  President  Sec./Treas.  Other

MAKE CHECKS OR MONEY ORDERS PAYABLE TO ACB, & MAIL TO: EXECUTIVE SECRETARY, 3020 E. MAJESTIC RIDGE, LAS CRUCES, NM 88001

For charge payments give MC or VISA Card No. \_\_\_\_\_ Exp. Date \_\_\_\_\_

## AN INVITATION TO MEMBERSHIP IN ACB

An invitation is extended to individuals, representatives of concert bands, educational institutions, corporations, and the music industry to affiliate with ACB in these goals and objectives:

- To aid in establishing community concert bands, to the end that each musician who wishes to perform has that opportunity;
- That every community has the opportunity to take civic pride in its band; and
- That Americans and citizens of the world community can enjoy live performances of band music.

You are invited to join by completing and mailing the attached membership application. →

## "Sunday Serenades" & "Musical Mondays" Sponsors' Mailing List

Sponsors always appreciate hearing from our listeners. We encourage you to let our sponsors know what you think about these concerts and to urge them to continue their support. Letters to them are especially effective. Sponsors keep files of letters from our loyal listeners and they are powerful tools to encourage continued and increased participation as sponsors of the Compton Heights Concert Band concerts. So, won't you take a few moments at home this week or sometime soon to dash off a note, letter, etc. to the following sponsors thanking them for their support and urging their continued and increased participation. We thank you very much for your support and help in this regard. It was a great year!

Mr. Harry Swanger, President  
Compton Heights Concert Band  
2333 South Grand Blvd.  
St. Louis, MO 63104

Mr. Ted Drewes  
Ted Drewes Frozen Custard  
6726 Chippewa Ave.  
St. Louis, Missouri 63109

Mr. William Zielonko,  
Executive Vice-President  
Boatmen's Bank — South Region  
4301 Hampton Ave.  
St. Louis, Missouri 63109

Ms. Evelyn Rice, Director  
St. Louis Parks,  
Rec. & Forestry Depts.  
5600 Clayton Ave.  
St. Louis, Missouri 63110

Music Performance Trust Funds,  
c/o Mr. Dick Renna, President  
Local 2-197  
American Federation of Musicians  
2103 59th Street  
St. Louis, Missouri 63110

Ms. Jill McGuire, Executive Director  
Regional Arts Commission  
3540 Washington  
St. Louis, Missouri 63103

Mr. George Halpin, Trust Officer  
Clifford Willard Gaylord Foundation  
c/o Boatmen's Bank  
100 N. Broadway  
St. Louis, Missouri 63102

Mr. Richard Furrer, President  
South Side National Bank  
3606 Gravois Ave.  
St. Louis, Missouri 63116

Mr. John Obert, Vice President  
Commerce Bank —  
Tower Grove Banking Center  
3134 So. Grand Blvd.  
St. Louis, Missouri 63118

Mr. Andrew Baur, Chairman  
Southwest Bank  
2301 S. Kingshighway  
St. Louis, Missouri 63110

Mr. John Karel, Director  
Tower Grove Park  
4255 Arsenal Street  
St. Louis, MO 63116

Mr. Anthony Radich,  
Executive Director  
Missouri Arts Council  
111 No. 7th St., Suite 105  
St. Louis, Missouri 63101-2188

John & Darlene Staufenbiel, Sr.  
Staufen's Music House  
15425 Manchester  
Ballwin, MO 63011

Mr. John L. Mason, President  
Monsanto Fund  
800 N. Lindbergh  
St. Louis, MO 63167

Mr. Russell F. Sackett,  
Plant Manager  
Monsanto Chemical Co.  
1700 S. Second  
P.O. Box 7040  
St. Louis, MO 63177-7040

**BOATMEN'S® . . . People making the difference.**



**THE BOATMEN'S®  
NATIONAL BANK  
OF ST. LOUIS**  
SOUTH REGION

Member FDIC

